方城县四里店镇辖区内（漆树沟-达店）超贫磁铁矿选铁后历史遗留工矿废渣调查遥感影像图
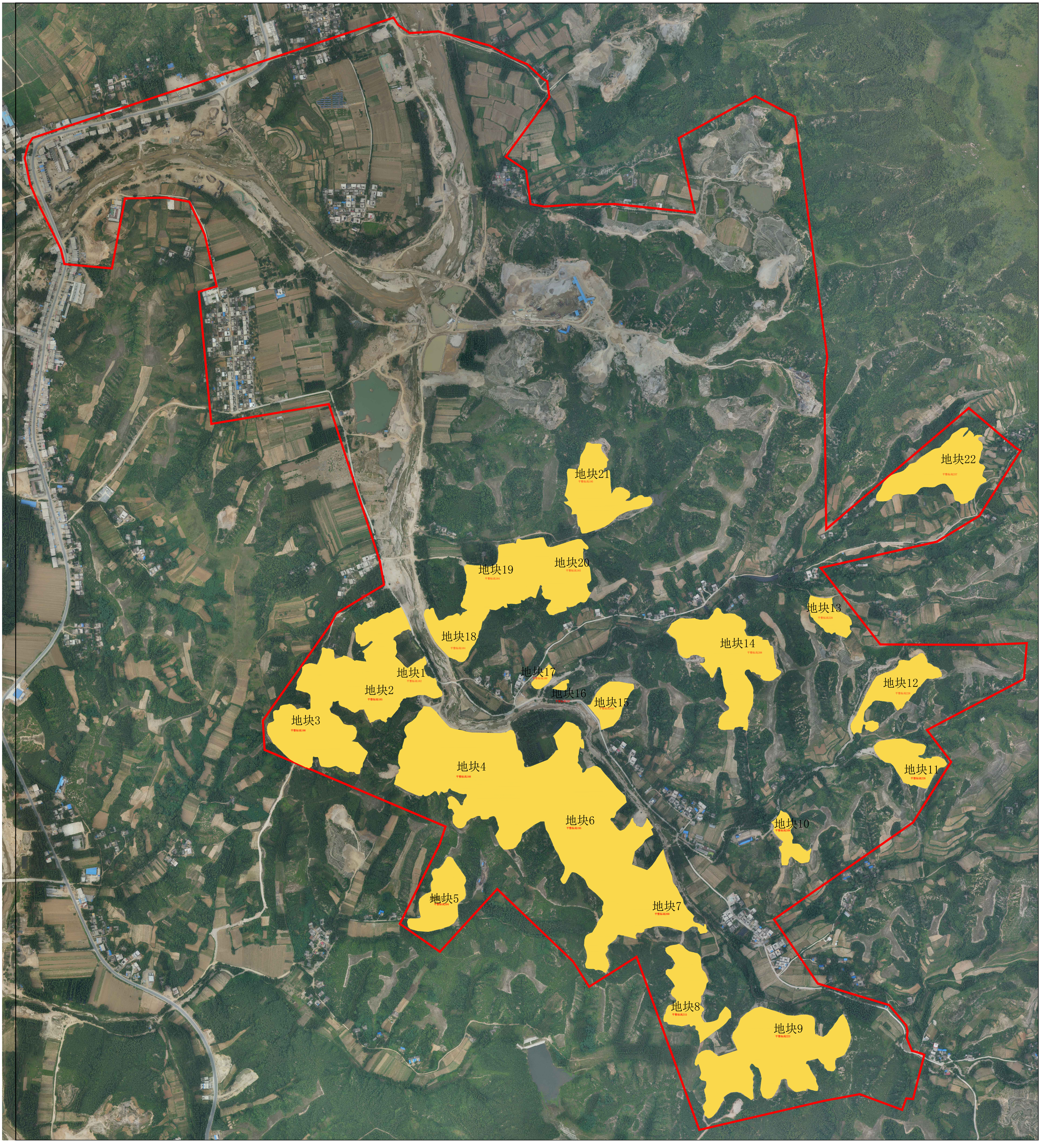
比例尺　1:5000